

WALWORTH COUNTY
SURVEYING & MAPPING
LAKE GENEVA, WISCONSIN

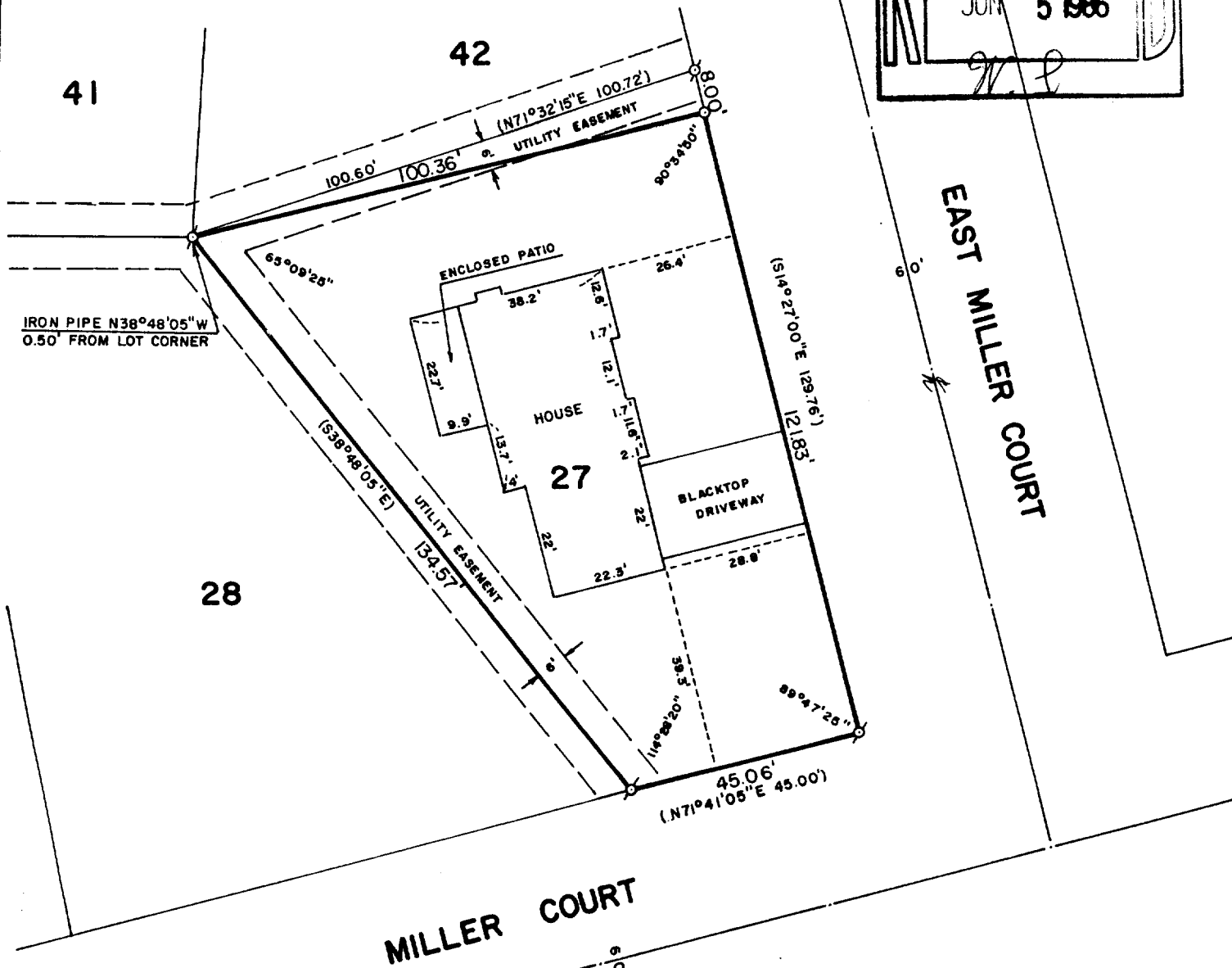

PLAT OF SURVEY OF

LOT 27 OF WESTGATE SUBDIVISION, LOCATED
IN SECTION 35, T 2 N, R 17 E, CITY OF LAKE
GENEVA, WALWORTH COUNTY, WISCONSIN, EXCEPT
FOR THE FOLLOWING DESCRIBED PARCEL OF LAND:
COMMENCING AT THE NORTHEAST CORNER OF SAID
LOT 27, THENCE S14°27'00"E 8.00 FEET; THENCE
WESTERLY TO THE NORTHWEST CORNER OF SAID LOT
27; THENCE N71°32'15"E 100.72 FEET TO THE
PLACE OF BEGINNING.

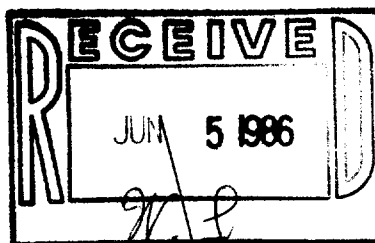
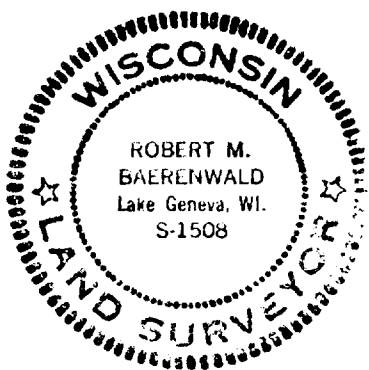

ORDERED BY: KENOSHA SAVINGS & LOAN
410 BROAD STREET
LAKE GENEVA, WISCONSIN 53147



SCALE: 1"=30'

⊙ - IRON PIPE FOUND
○ - IRON ROD SET
() - RECORDED AS

I, ROBERT M. BAERENWALD, DO HEREBY CERTIFY THAT I
HAVE SURVEYED THE PROPERTY HEREON DESCRIBED ACCORDING
TO THE OFFICIAL RECORDS AND THAT THE PLAT HEREON IS A
CORRECT REPRESENTATION OF THE PROPERTY LINES TO THE
BEST OF MY KNOWLEDGE AND BELIEF.

Robert M. Baerenwald
ROBERT M. BAERENWALD
WISCONSIN REGISTERED LAND SURVEYOR, S-1508

DATE *April 16, 1986* JOB NO. 0499